

Etudes
and
Elegies
for
Solo Violin ©1991

by Scott Anthony Shell

correspondence :

Scott A. Shell
P.O. Box 146751
Chicago IL 60614

Elegy # 1

$\text{♩} = 50 \text{ mm max.}$

mp

cresc.

mf.

decresc.

p.

cresc.

mp.

pp.

RIT.

Etude #2

As fast as possible

Staff 6: *pp*, *8va*, *ff*, *pp*

Staff 11: *ff*, *pp*, *ff*, *8va*

Staff 16: *pp*, *ff*, *8va*

Staff 21: *pp*, *ff*, *pp*

Staff 26: *ff*, *pp*, *8va*

Staff 31: *ff*, *pp*, *ff*, *8va*

Staff 36: *pp*, *ff*, *mp*, (stop 16th notes)

Elegy #2

$\text{♩} = 50 \text{ mm. max.}$

mf. p. RIT.

cresc. f. decresc.

pp. (slower) a tempo mf.

slight RIT. ff.

Etude # 3

$\text{♩} = 144 \text{ mm}$
sempre pizz.

Etude #3 (cont.)

Key to symbols (For Etude #3)

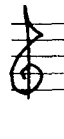
 = Behind the bridge, G string

 = Behind the bridge, A string

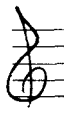
 = Behind the bridge, D string

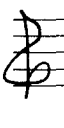
 = open E string, muted (damped) by index finger holding a B^b on the A string

Elegy # 3

$\text{♩} = 40 \text{ mm}$

mp.

lunga

lunga

lunga

lunga

lunga

lunga

lunga

ff

Etude #4

{The accented notes (first note of every beat) should sound like a steady pulse.

Accidentals apply only to the notes they precede.

$J = 72 \text{ mm}$

Elegy # 4

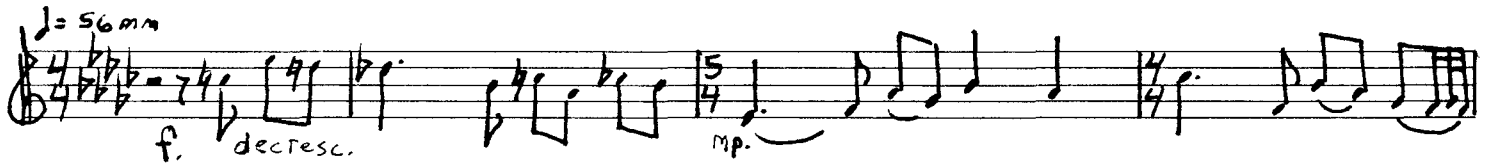

Etude #5

{ Glissandi should be very slow. Trills should be very fast. Durations of glissandi are determined by the distance between the two pitches. (Glissandi should always move at the same rate) }

- Staff 2:** Continues with glissandi and trills. Dynamics include *pp* and *ff*. Circled notes *D* and *G* are present.
- Staff 3:** Features a trill marked *A* and a glissando. Dynamics include *pp* and *ff*. Circled notes *D* and *G* are present.
- Staff 4:** Shows a glissando and a trill marked *A*. Dynamics include *pp* and *ff*. Circled notes *D* and *G* are present.
- Staff 5:** Ends with a glissando and a trill marked *A*. Dynamics include *pp*, *ff*, and *pp* (Fade away). Circled notes *D* and *G* are present.

Below the main score, there are several sets of empty musical staves, providing space for practice or continuation of the piece.

Elegy #5

$\text{♩} = 76 \text{ mm.}$

mp.

(legato)

p

1. *p*

2. *p*

p